

Jack Dalrymple
Governor of North Dakota

**North Dakota
State Historical Board**

Margaret Puetz
Bismarck - President

Gereld Gerntholz
Valley City - Vice President

Albert I. Berger
Grand Forks - Secretary

Calvin Grinnell
New Town

Diane K. Larson
Bismarck

Chester E. Nelson, Jr.
Bismarck

Terrance Rockstad
Bismarck

Sara Otte Coleman
*Director
Tourism Division*

Kelly Schmidt
State Treasurer

Alvin A. Jaeger
Secretary of State

Mark Zimmerman
*Director
Parks and Recreation
Department*

Grant Levi
*Director
Department of
Transportation*

Claudia J. Berg
Director

*Accredited by the
American Alliance
of Museums since 1986*

MEMO

On Wednesday, September 21, 2016, seven archaeologists from the State Historical Society of North Dakota (SHSND) conducted a pedestrian inventory (cultural resources survey) of the 1.36 mile long Dakota Access Pipeline (DAPL) project construction corridor in Morton County west of North Dakota Highway 1806 under considered review, at the request of the joint Law Enforcement Task Force formed to investigate the DAPL project (see Figure 1 attached).

The survey corridor environs comprised rolling upland prairie grasslands west of the Missouri River bisected by shallow ephemeral drainages. Glacial erratics (bowling ball to car sized) were exposed on hilltops and side slopes along the length of the survey corridor project area (see Figures 2-3 attached).

The DAPL construction corridor had been stripped with topsoil stockpiled along the lateral margins (see Figure 4 attached). SHSND archaeologists traversed the corridor at seven-meter interval spacing inspecting the stripped ground surface and both sides of the two opposing stockpiled topsoil berms along the lateral margins of the corridor.

The inventory recorded ten (10) locations where rodent- to bovine-sized mammal bone fragments and teeth were present. No cultural material was observed in the inspected corridor. No human bone or other evidence of burials was recorded in the inventoried corridor.

Locations adjacent to but outside the construction corridor previously recorded by Tim Mentz, Sr., and others were inspected and photographed.

In conclusion, the cultural resources inventory and inspection conducted and reported herein yielded no evidence of human remains or significant sites.



Paul R. Picha
Chief Archaeologist
State Historical Society of North Dakota

Date: September 22, 2016

Figure 1. Aerial map of the Dakota Access Pipeline construction corridor.

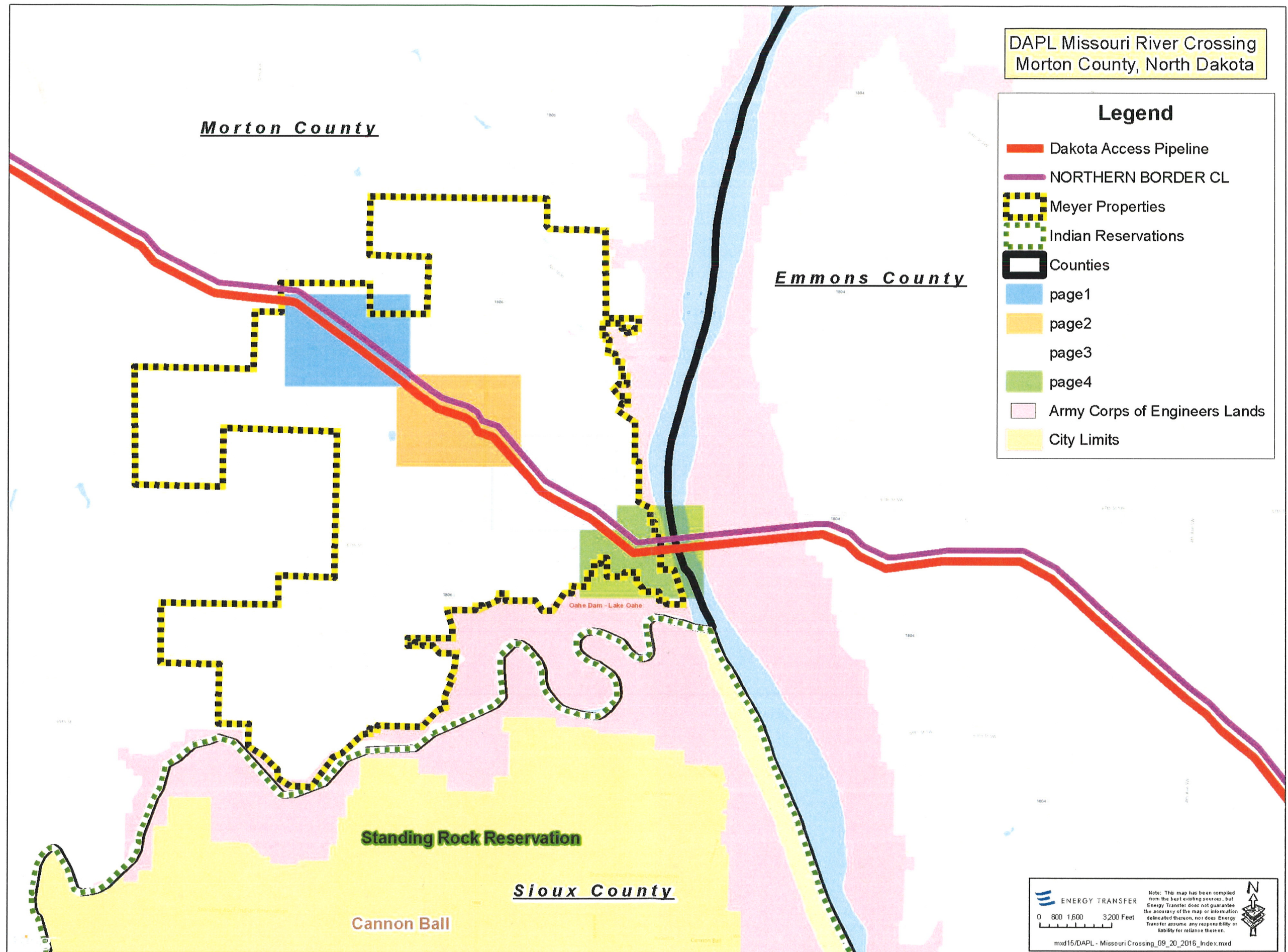



Figure 2. Photograph of glacial erratics exposed on hilltops adjacent to the inventory area.

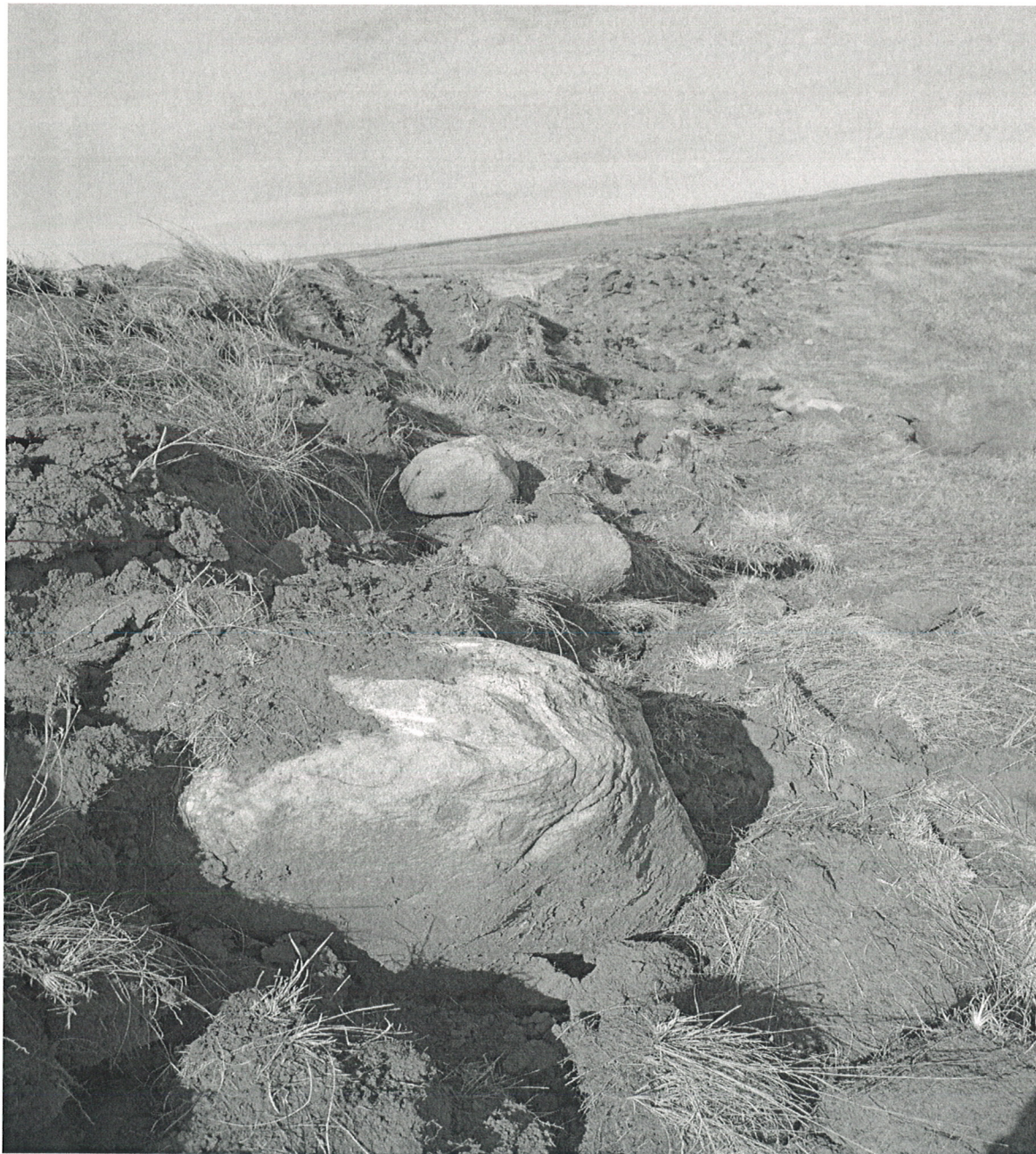

Figure 3. Photograph of glacial erratics in topsoil berm in the construction corridor.



Figure 4. Photograph of the Dakota Access Pipeline construction corridor inventory area showing stripped surface and stockpiled topsoil berms along the lateral margins.